

FINISH SCHEDULE					
	WALLS	FLOOR	BASE	CEILING	CLG. HEIGHT
A	PAINT *	1 VIN. COMP. TILE	1 4" VINYL / RUBBER	1 2x2 ACOUST. TILE / GRID SQUARE EDGE	1 8'-0"
B	VINYL WALL COV.	2 CARPET	2 CARPET W/ RESTAINED EXIST. WD. CAP	2 2x2 ACOUST. TILE / GRID REVEAL EDGE	2 9'-0"
C		3 EXIST. TO REMAIN	3 EXIST. TO REMAIN	3 GYP. BD.- FNT.	3 8'-8"
D		4 NEW SH. VINYL	4 SH. VINYL W/ INTEGRAL COVE BASE	4 EXIST. TO REMAIN	4
E		5	5	5	5

* PATCH EXISTING WALLS TO REMAIN AS REQUIRED

GENERAL NOTES:
 1. PROVIDE SOUND BATT INSULATION IN ALL NEW PARTITIONS.
 2. PAINT ALL EXIST. HM. AND WOOD DOOR & WINDOW FRAMES- THROUGHOUT.
 3. SUBMIT ALL MATERIAL AND COLOR SAMPLES TO OWNER FOR SELECTION.

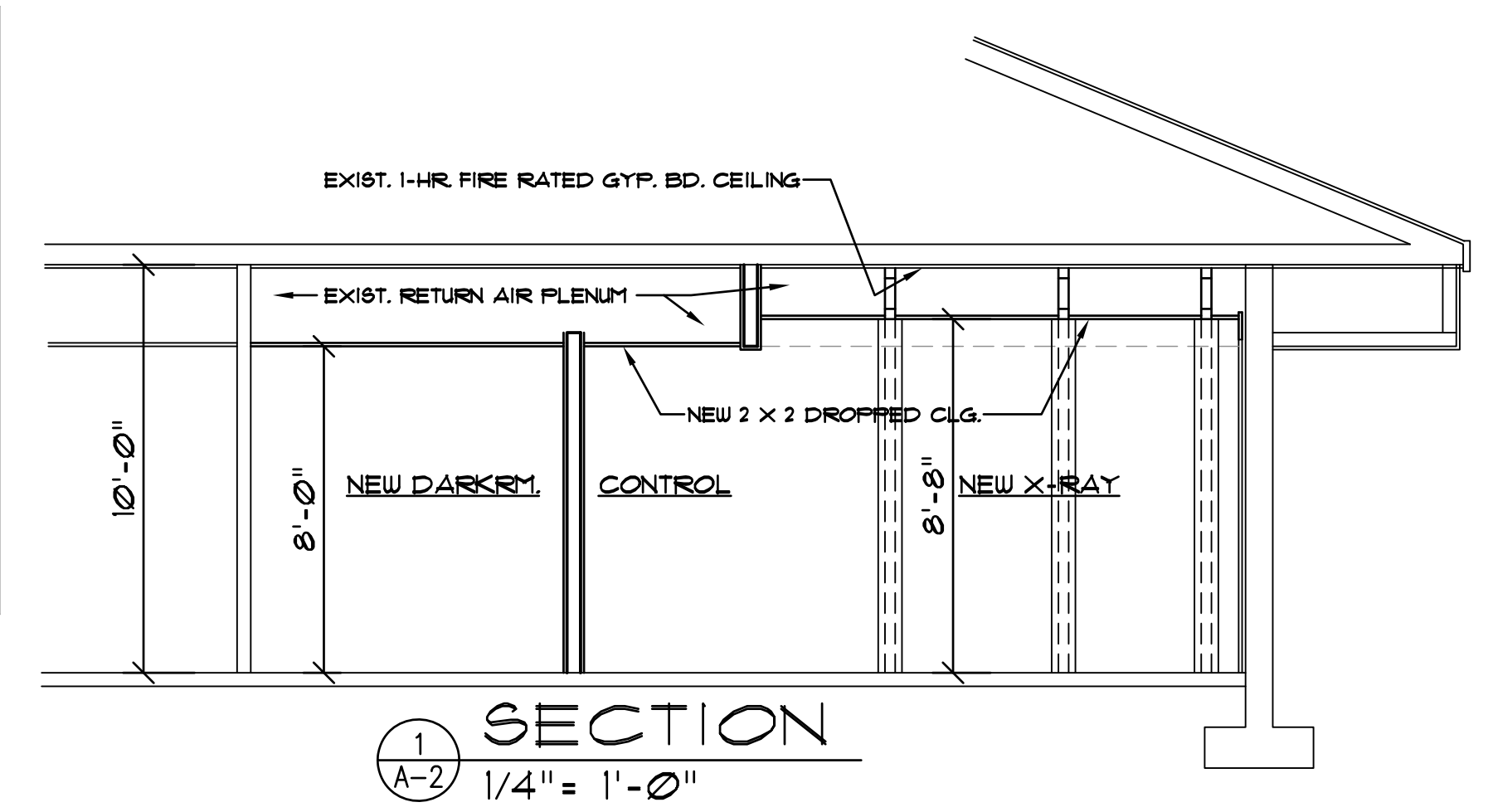
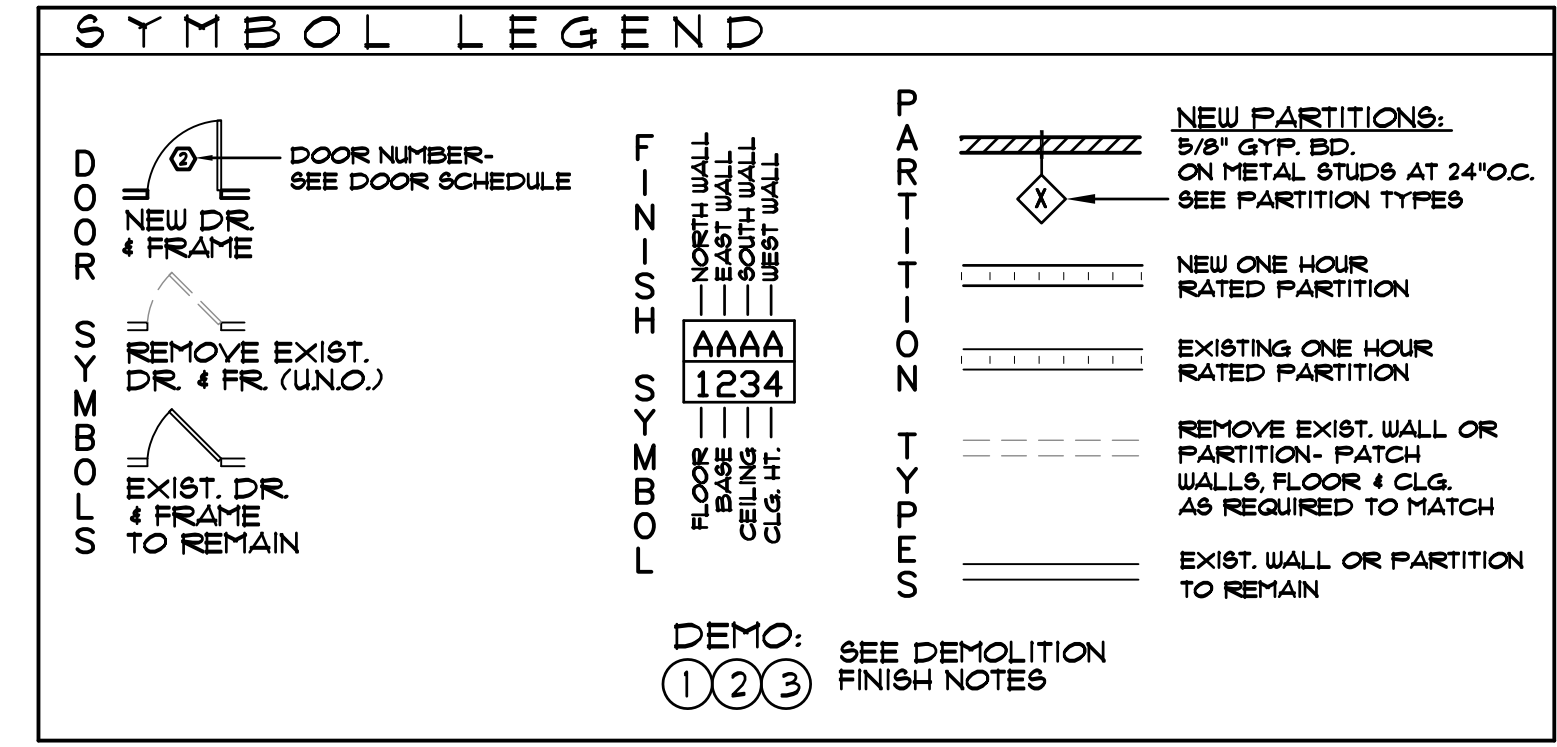

- DEMOLITION FINISH NOTES:
- REMOVE EXIST. CARPET
 - REMOVE EXIST. CARPET BASE / RESTAIN WD. CAP
 - REMOVE EXIST. VWC- ALL WALLS
 - REMOVE EXIST. SH. VINYL FLOORING & INTEGRAL BASE
 - REMOVE EXIST. TILE FLR. & BASE
 - PROVIDE REMOVEABLE COVERPLATE FOR EXIST. FLOOR POWER OUTLETS
 - REMOVE EXIST. CPT. BASE AND WD. CAP

LEAD LINING THICKNESS REQUIREMENTS:

A TO B : 1/32" THK.
 C TO D : 1/16" THK.
 D TO E : 1/32" THK.
 E TO F : 1/16" THK.
 F TO G : 1/8" THK.

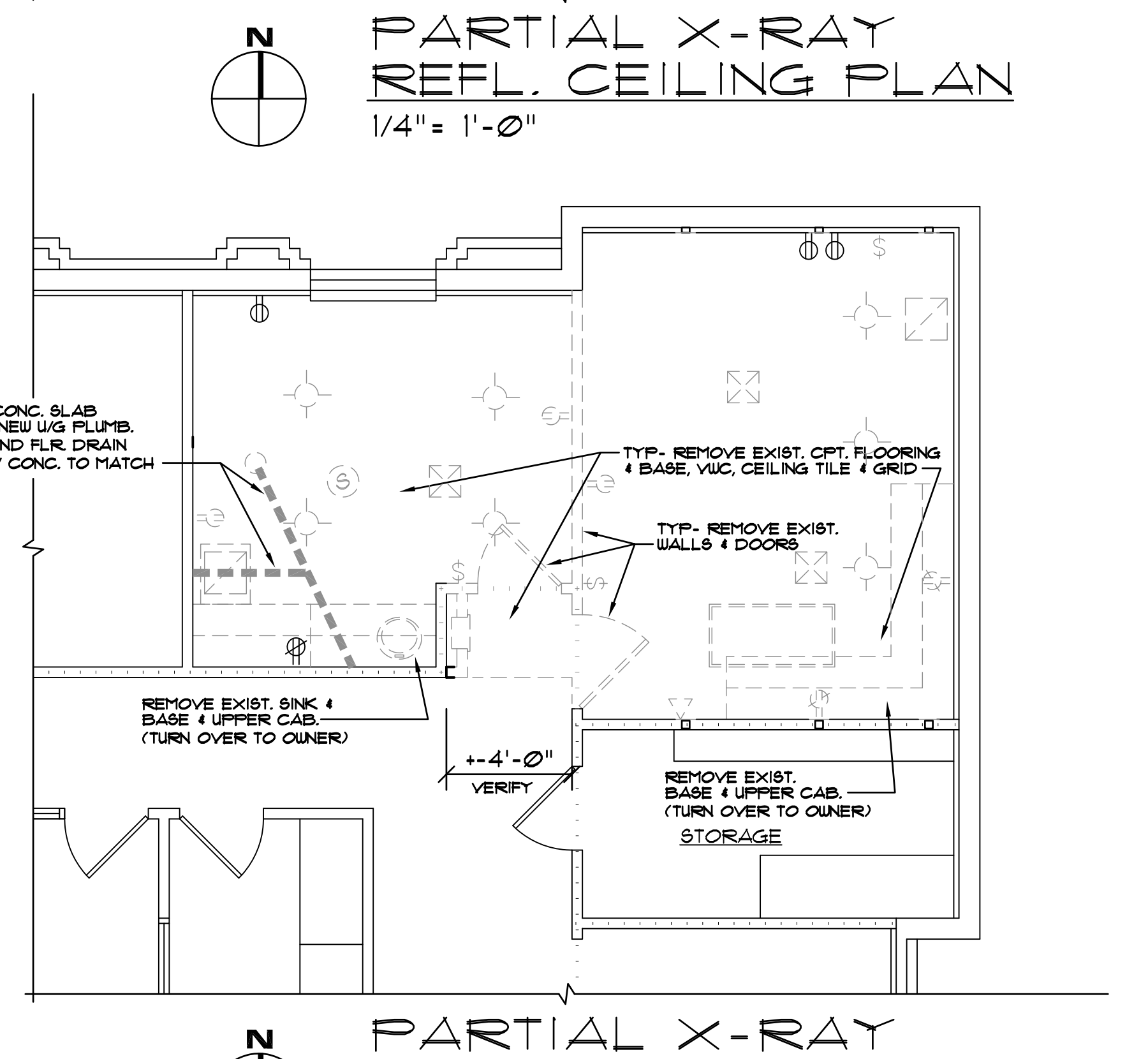
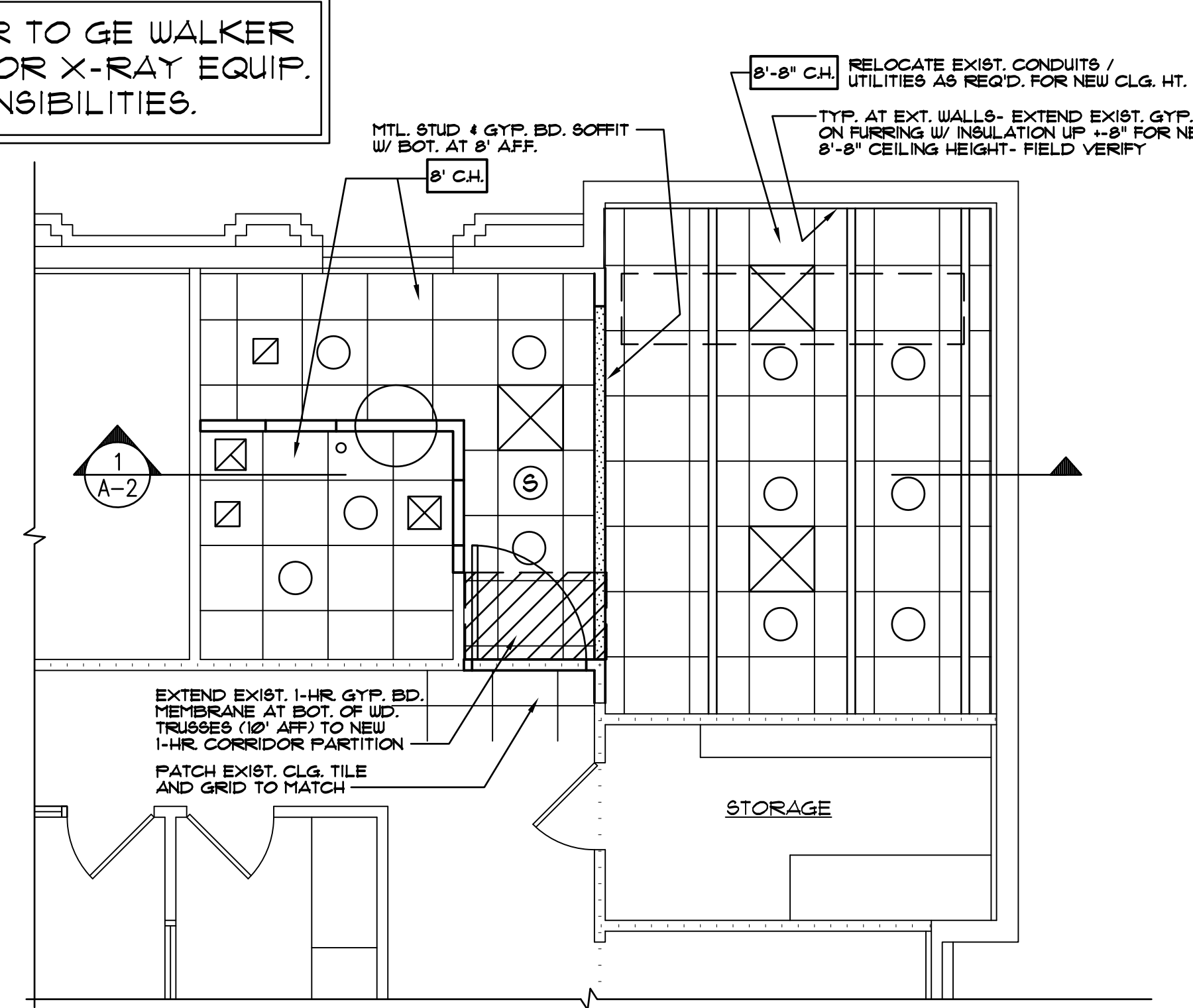
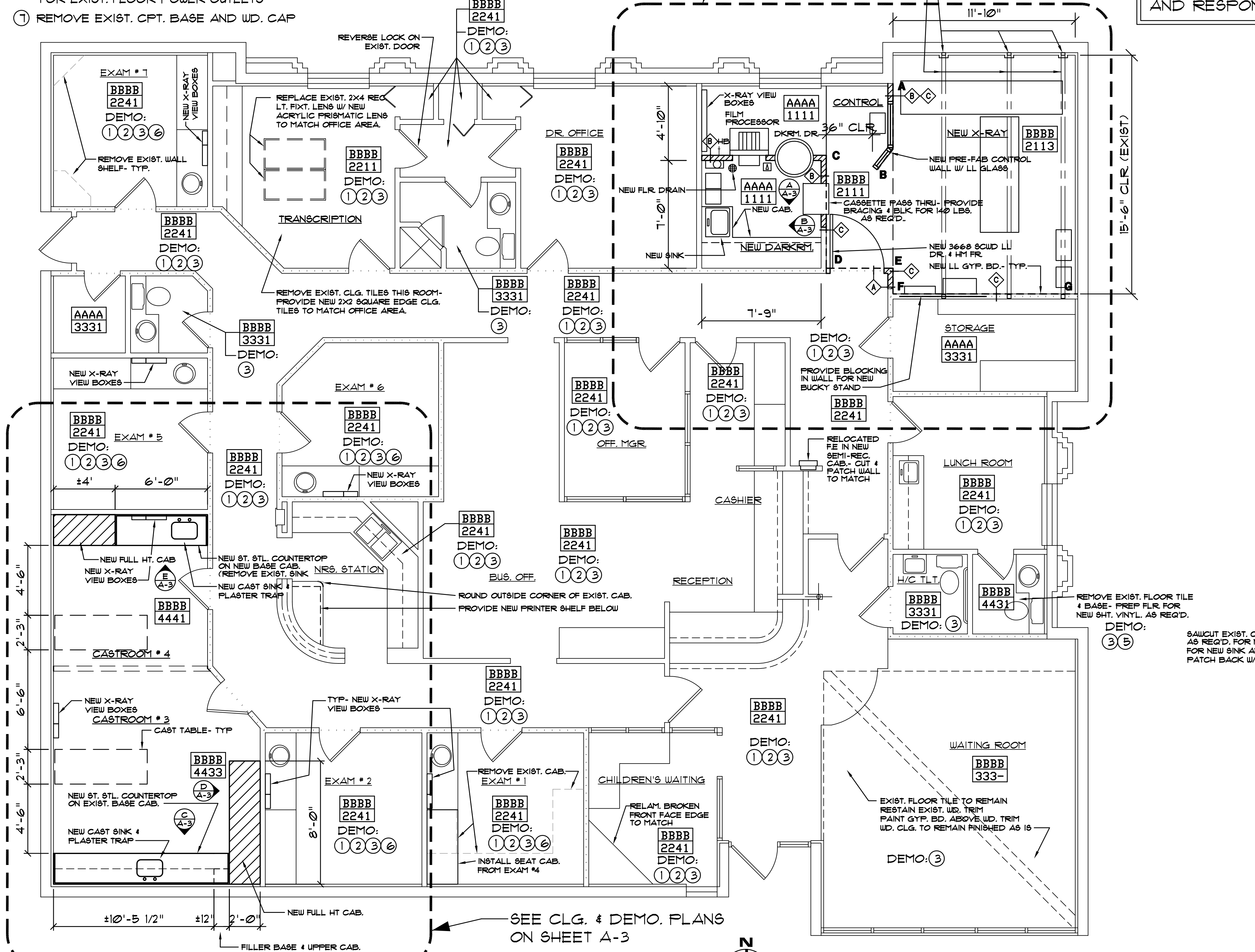

ARCHINETICS
 ARCHITECTS / PLANNERS
 1251 Seminola Blvd. Suite 200
 Casselberry, Florida 32707
 Ph: 407-686-7790
 Fax: 407-686-8834

MISC. RENOVATIONS

DOCTOR'S OFFICE BUILDING
 1700 Lucerne Terr.
 Orlando, Florida

FOR:
Jewett Orthopaedic Clinic
 1285 Orange Ave.
 Winter Park, FL 32789

General Notes

Project No: 262.02 Approv. By: RLB
 Drawn By: RJL Date: 02/09/95
 Checked By: RLB Scale: NOTED

RENOVATION PLANS

Sheet No:

A-2